

2026 FMEA 7-8 Guitar All-State Audition Items

Section one- scales: Learn and prepare the C, F, G, D A and Am scales as printed on p. 3 of this document. **You will be asked to play the A minor scale AND one of the Major scales at the audition.** Use alternating right hand fingering (such as *i-m* or *m-i*), at a tempo of ♩ = 110. Use alternating rest stroke and play without repeats, observing the written rhythm.

Scoring: 15 points of 100 total on audition, in the following areas/categories:

- 5 pts-correct notes
- 5 pts-fluid, steady rhythm
- 5 pts-quality tone from rh, lh techniques

Section two- solo etude: *Andantino* by Matteo Carcassi as found on page 4 of this document. **Play the entire etude without repeats. (repeats are found in most printed publications of this work but NOT present in the version on p. 4 of this document)**

Scoring: 35 points of 100 total on audition, in the following areas/categories:

- 10 pts- correct notes and rhythms
- 10 pts- quality tone from rh and lh techniques
- 10 pts- musicality: dynamics/phrasing/interpretation
- 5 pts- overall quality of preparation

Section three- ensemble excerpts: Learn part 1 from Levesque's arrangement of *Wild Mountain Thyme* (see pp. 5-6 of this document) and part 5 from Levesque's arrangement of *Indicatif...Under 18* (see pp. 7-8 of this document) **You will be asked to play ONE excerpt of approximately 20-30 measures from each excerpt at the audition.** Take care to interpret all musical & technical markings.

Scoring: 40 points of 100 total on audition, in the following areas/categories:

ENSEMBLE EXCERPT #1 scoring rubric

- 5 pts- correct notes and rhythms
- 5 pts- quality tone from rh and lh techniques
- 5 pts- musicality:dynamics/phrasing/interpretation
- 5 pts- overall quality of preparation

ENSEMBLE EXCERPT #2 scoring rubric

- 5 pts- correct notes and rhythms
- 5 pts- quality tone from rh and lh techniques
- 5 pts- musicality:dynamics/phrasing/interpretation
- 5 pts- overall quality of preparation

Section four- sightreading: One 8-16 measure passage will be presented at the audition; 30 seconds will be given to visually study the piece (no playing); auditioner will be given one opportunity to perform the passage. The passage will be in first position, have a key signature and accidentals, have a variety of rhythms, and contain dynamic and other musical markings. See the samples on p. 9 & "tips" on p. 10

Scoring: 10 points of 100 total on audition, in the following areas/categories:

- 5 pts- correct notes, rhythms and markings
- 5 pts- steady rhythmic pulse

You will be asked to play the A Natural Minor Scale (printed below) at the audition AND 1 of the 5 Major Scales (see below). Be sure to play the scales at the tempo marking listed and use alternating i m fingerings in the right hand. Some left hand fingerings have been provided for your assistance.

I pos A Major Scale-two octaves, first position.

♩ = 110

Andantino

Matteo Carcassi
(1792-1853)

♩ = 88

Wild Mountain Thyme

arr. Luc Lévesque

Folklore écossais

$\text{♩} = 88$

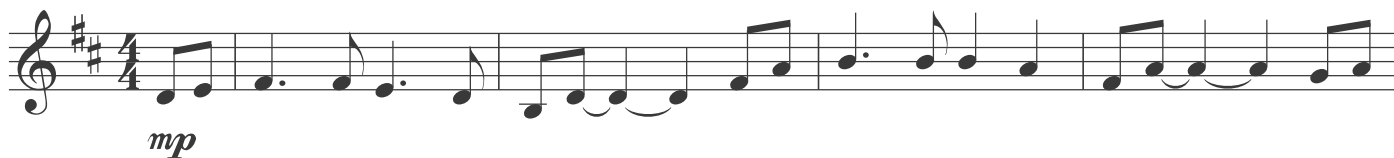

(diamond shaped noteheads denote *harmonics*, sounding at notated pitch)

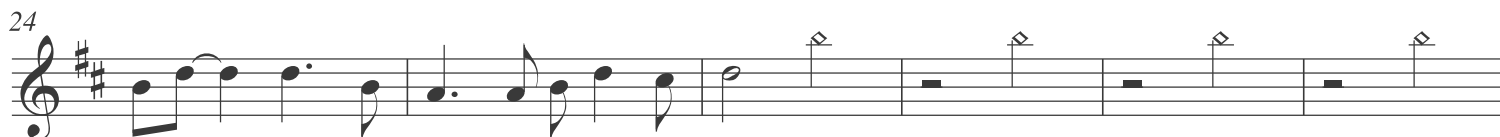
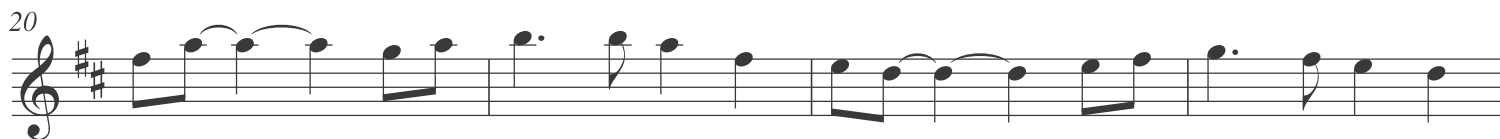
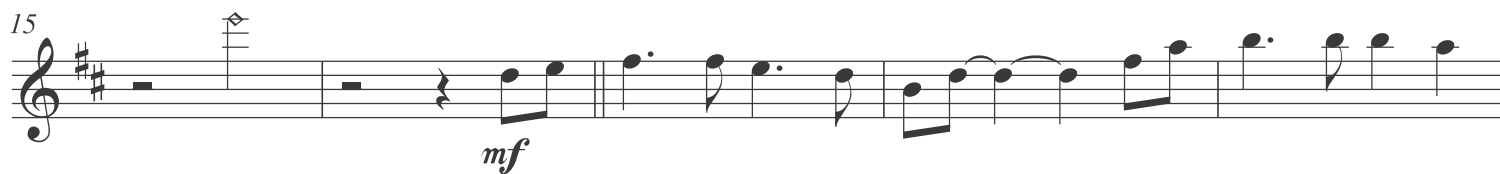
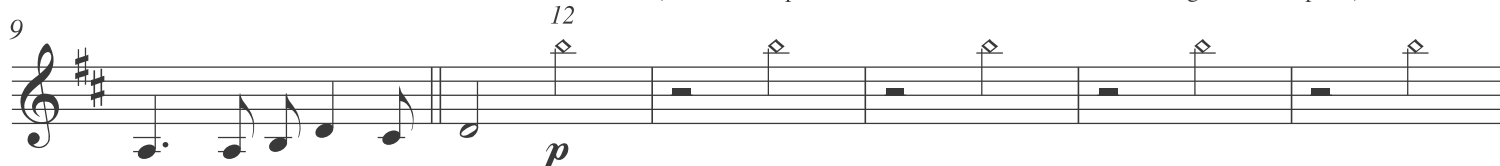

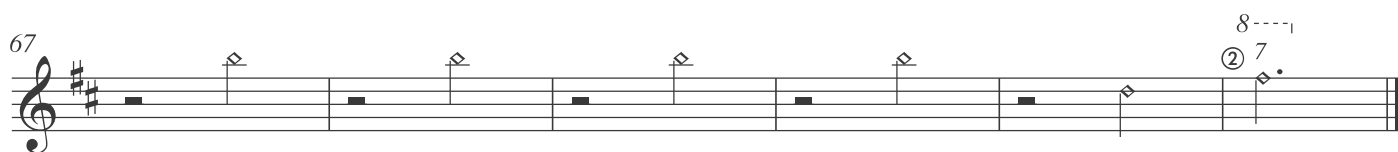
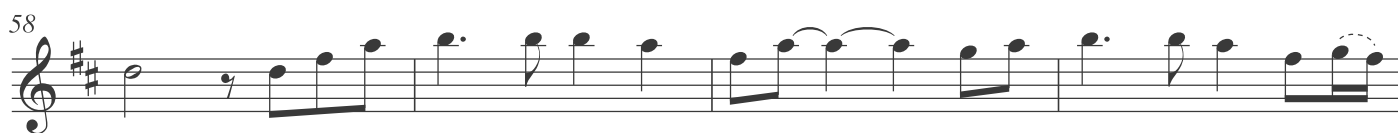
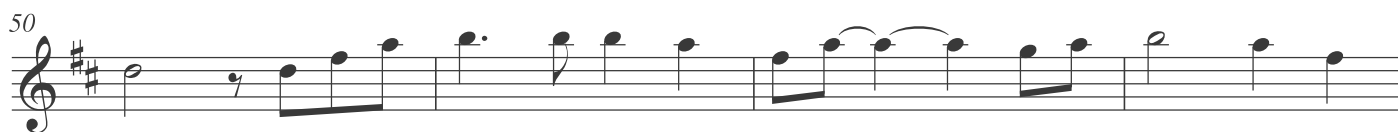
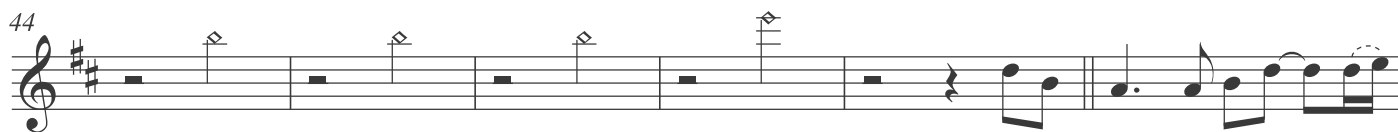

à Marguerite de Lajemmerais

Indicatif... Under 18

Luc Lévesque

$\bullet = 112$

8 *p m i p m i p i etc.*

5 1.

9 2.

14

19

23

27

31

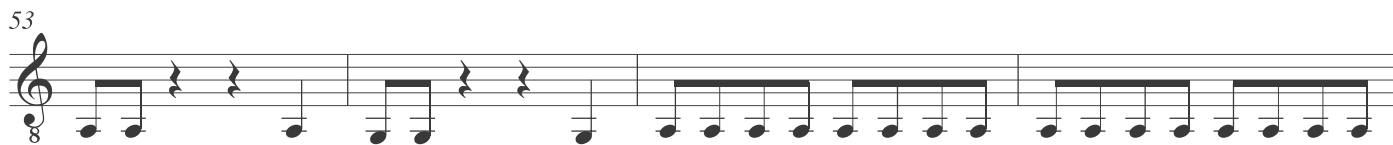

FMEA MS Guitar All-State 2026 Sightreading Samples

Reprinted from page 1 of this document:

Section four- sightreading: One 6-12 measure passage will be presented at the audition; 30 seconds will be given to visually study the piece (no playing); auditioner will be given one opportunity to perform the passage. The passage will be in first position, could have a key signature and accidentals, will have a variety of rhythms, and will contain dynamic and other musical markings. See the samples on p. 9 & “tips” on p. 10.

Scoring: 10 points of 100 total on audition, in the following areas/categories:

- 5 pts- correct notes, rhythms and markings
- 5 pts- steady rhythmic pulse

Below are three samples/examples of the written description and criteria items listed above.

1 ♩ = 80
